

Res # 1071
Dodd St.

Date Installed: 11-3-04
Installed by: Gleason Constr.
Inspected by: Rex Moll

Asphalt
Driveway

B/C

No Ferroc, slide
bell of new pipe
over Ex. 6" pipe
8.5' Deep

Ex. 6" pipe
slide

14"

6'-1"

San. M.H.

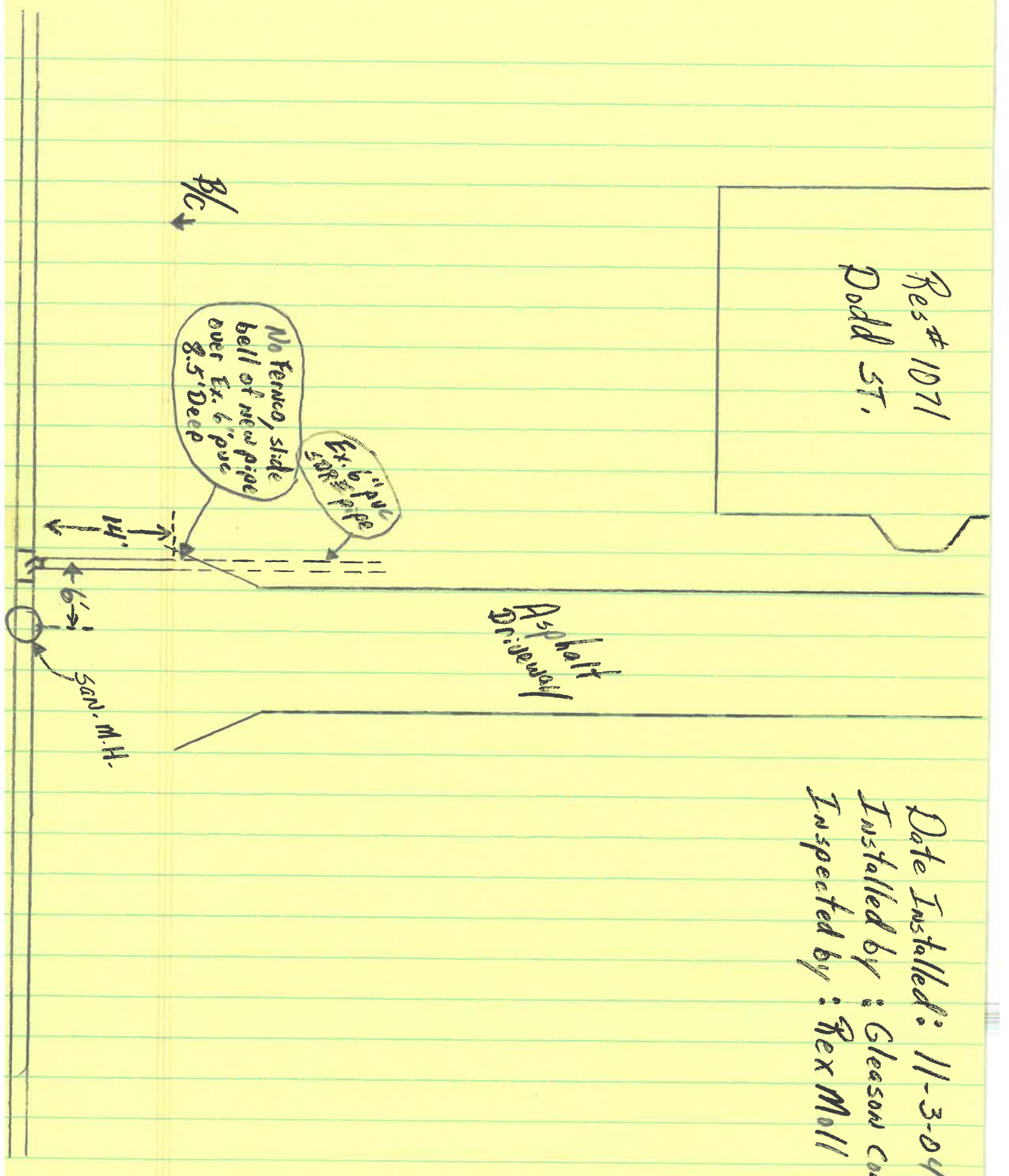

Res # 1071
Dodd St.

Date Installed: 11-3-04
Installed by: Gleason Const.
Inspected by: Rex Moll

